



The Folsom Point

Northern Colorado Chapter of the Colorado Archaeological Society

President's Corner

The NCC-CAS President, Susan Omori, will be sending a packet containing details of our new NCC-CAS Membership Meetings venue and a message on the progress of NCC-CAS for the last six months. Check your mailbox.

The letter will be coming by USPS.

We have a team of excellent NCC-CAS Board members that are working hard to make our renewed Chapter Top-Flight. If you have a special skill and want to join with us to make us even better, please contact me, Susan Omori at Twistedista54@gmail.com, and let's talk! Thank you to everyone that participated in our first-ever summer session of NCC-CAS.

You are welcome to come and participate in Board Meetings as a member. We would love to have you! Be Well and Take Care. Hope to see you all on Sept 8, 2016.

- Susan Omori



Can you identify?

September 2016
Volume 1, Issue 9

Inside this issue:

| | |
|----------------------|---|
| September Program | 2 |
| Upcoming Program | 2 |
| State Raffle | 3 |
| PAAC Class | 4 |
| Educational Offering | 4 |
| Field School News | 5 |

August Program

Thursday, Sept 8th

Place: Please note new location – if haven't been there before.

Medical Center of The Rockies

2500 Rocky Mountain Avenue, Loveland, Colorado 80538

Time: 6:00 PM -- business meeting, activities, discussions, raffle

7:00 PM -- Program

Program

“Road Scholars”

PURPOSE: INCREASE INTEREST AMONG UNDERGRADUATE ANTHROPOLOGY MAJORS/NON-MAJORS IN FIELD SCHOOL PARTICIPATION at UNC.

STRATEGY: Introduce cultural and archaeological sites in the U.S. Southwest to students, along with practical guides to practices of field schools, archaeology and ethnographic work .

Let's load a van with undergraduates at midnight, slide through that dark passage that is I-70, linking the campus with the Ancients of the American Southwest! By breakfast, the group enters the cavalcade of archaeological sites and cultural centers which cling to the highways of the 4-Corners. The van is the classroom, the sites support readings and texts associated with the study tour.

By our return to campus, 3 or 4 days later, students have invested a brief amount of time and money, but return with a command of the physical realities of the materials from their previous history and anthropology courses. Most report the experience motivates them to broaden their involvement in the anthropology department, many as majors – but ALL become familiar with their personal anthropological magnet.

August Speaker: Roger DeWitt

BS degree, 1974, MA degree, 1976 from UNC 22 semester hours' subsequent post-graduate work at the University of Colorado. 5 years, increasingly responsible positions at Bonell Good Samaritan Center, culminating as Acting Administrator. 6 years as HS teacher in German and Gifted/Talented education, Greeley School District 6.

21 years as teaching administrator in Fort Lupton, Loveland and Greeley campus of Aims Community College in German, Anthropology and Family Life and Education. Recipient of Bells of Distinction for excellence in teaching in 1991, 1992, 1994, 2000, 2005 and 2006, retiring as professor *emeritus*. Term Lecturer, UNC in Anthropology, teaching introductory, 300 and 400-level coursework from 2007 to the present. Recipient of numerous First Year Scholars Outstanding Faculty recognitions.

Recipient of the 2011 summer NEH Fellowship in Mexico, Belize and Guatemala.

Frequent lead/co-lead of field trips/study abroad courses in Mexico, Peru, Nicaragua, Iceland, New Mexico, Utah, Arizona and Southern Colorado

October will be Matt Muttart, Greenacre recipient.

November TBA

**COLORADO ARCHAEOLOGICAL SOCIETY 2016 RAFFLE
to benefit the Alice Hamilton Scholarship Fund**

“Zebra Sentinel” Decorative Raku Art Pot



An original ceramic pot made especially for CAS! “Zebra Sentinel” stands 32” tall, featuring African porcupine quills, by Colorado Springs artist Jerry Rhodes. Value estimate \$900++ Jerry Rhodes is a ceramic artist living in Colorado Springs, Colorado. His work has appeared in numerous juried shows and competitions. He currently exhibits in galleries in Colorado, Santa Fe and Taos (NM), Hastings-on-Hudson (NY), Charleston (SC), Georgetown (DC), and Bethlehem (PA), and has many pieces in private collections internationally. Jerry likes to combine seemingly disparate elements drawn from a global, temporal, and cultural palate to form a composition. Some pieces may blend science with antiquity; Einstein’s equations for Special Relativity carved around the rim of a classic Greek form, for instance, while others may represent a cultural fusion; African and Polynesian tribal components combined into a loosely symbolic presentation. Often he will use traditional style glazes and classic post firing reduction techniques, but other times he’ll use plant food, steel wool, and horsehair during the firing, and add African porcupine quills to complete a composition. The results are usually very

dramatic. www.jerryrhodespottery.com

Raffle ticket prices: **For additional info,**

contact Terri Hoff 970-882-2191

tthoff@hotmail.com

www.coloradoarchaeology.org “Zebra

Sentinel” Decorative Raku Art Pot

**COLORADO ARCHAEOLOGICAL
SOCIETY 2016 RAFFLE to benefit the
Alice Hamilton Scholarship Fund**

Tickets available for purchase at NCC-CAS
monthly meetings through September.

Contact Rae Todd, rtodd@frii.com

News with PAAC By Dave Swinehart

No PAAC Class This Fall in N. CO

September

| | | |
|------------|----------------|---|
| 19 | Boulder | Archaeological Dating Methods (session 1) |
| 21* | Boulder | Archaeological Dating Methods (session 2) |
| 16-18 | Grand Junction | Prehistoric Lithic Description and Analysis |

October

| | | |
|--------|----------------|--|
| 3 | Boulder | Archaeological Dating Methods (session 3) |
| 7 | Grand Junction | PAAC Board meeting at CAS annual meeting |
| 10, 17 | Boulder | Archaeological Dating Methods (sessions 4-5) |
| 19 | Denver | Principles of Archaeological Excavation (1 of 7) |
| 26 | Denver | Principles of Archaeological Excavation (2 of 7) |

November

| | | |
|-------|----------|--|
| 2 | Denver | Principles of Archaeological Excavation (3 of 7) |
| 5-6 | Dolores | Archaeological Laboratory Techniques |
| 9 | Denver | Principles of Archaeological Excavation (4 of 7) |
| 16 | Denver | Principles of Archaeological Excavation (5 of 7) |
| 18-20 | Fountain | Prehistoric Ceramic Description and Analysis |
| 30 | Denver | Principles of Archaeological Excavation (6 of 7) |

December

| | | |
|-------|--------|--|
| 7 | Denver | Principles of Archaeological Excavation (7 of 7) |
| **TBD | Denver | PAAC Laboratory Project |

For complete information on PAAC classes go to: <http://www.historycolorado.org> and click on the "Archaeologists & Preservationists" tab, or write to Dave Swinehart, N. Colorado PAAC Coordinator: swinehart53@gmail.com

CAS 81 ST
 Conference & Annual Meeting
 October 7 -10 (Friday Monday), 2016
 Hosted by the Grand Junction Chapter
 To be held on the
 Colorado Mesa University campus, Student Center

Please forward the link to our [website](http://www.cas-gj.weebly.com) with all the conference details and registration form www.cas-gj.weebly.com to anyone you know that may be interested in attending.

NCC CAS

Northern Colorado Chapter CAS
P.O. Box 271513
Fort Collins, CO 80527

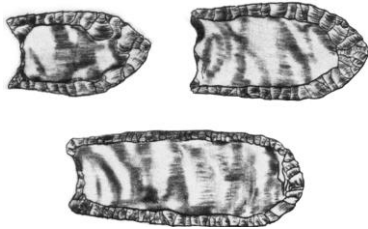

We're on the Web!
www.casncc.org

Mission Statement

The Colorado Archaeological Society is a non-profit organization committed to the stewardship of archaeological resources in Colorado. This is achieved through public education, research, and enhanced opportunities for responsible participation in archaeology for interested individuals and organizations.

The Colorado Archaeological Society (CAS) came into existence in 1935 as a focus for people having interest in the history and prehistory of humans in Colorado. The interest in archaeology led to the establishment of the office of the State Archaeologist within the History Colorado Society, a state government society.

Chapter President : Susan Omori **Vice-President – Dave Swinehart**

Secretary – Lisa Voelker **Treasurer – Rae Todd**

Newsletter editor – Heidi Short **Librarian – Julia Kenyon**

Hospitality – Margaret Grant **PAAC Coordinator - Dave Swinehart**

Membership Chair – Bev Goering **Webmaster – Heidi Short**

CAS Chapter Advisory Rep – Dale Agger

Professional Advisor – Dr. Jason LaBelle

Educational Offering

Lecture: Architectural Darwinism: How Houses Evolve Over Time

Sep 08, 2016 7:00PM - 8:30PM

Location

The Source 121 E. Mountain Ave. Fort Collins, CO 80521

Cost \$10

Event Description: As a complement to the Historic Homes Tour (poudrelandmarks.org) in Fort Collins, a pre-tour lecture and discussion, Architectural Darwinism: How Houses Evolve Over Time, is separately ticketed and occurs 2 days before the tour, on Sep 8, 7-8:30pm, at The Source, 121 E. Mountain Ave. Speakers include local historian Barbara Fleming, local historic preservationist Katie Dorn, and several Poudre Landmarks board members. Tickets \$10 (advance only), buy online at poudrelandmarks.org.
